Iter1.6 Journal

<G3T2>

Kevin and Matthew teaching us how to push

January 25 - Meeting with Professor

We met with the professor to discuss our initial problem and solution for our proposed app. During the session, he brought up some ideas to improve our app, mostly about slightly changing it to serve the elderly instead. We clarified our target users and refined our core

value proposition to ensure the app focuses on solving real problems rather than just task management. The feedback helped us narrow our scope and better define the direction of our prototype.

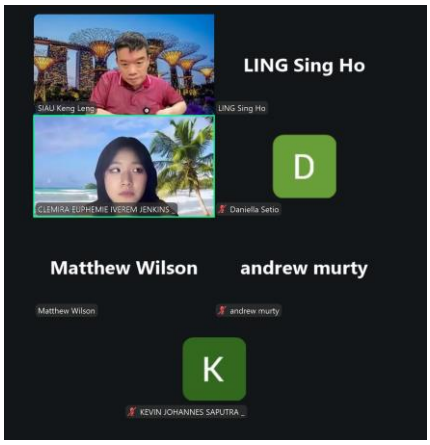

January 27 - Finalizing the Proposal

Our team met to finalize and refine the project proposal before submission based on our survey results and feedback from the previous meeting with the professor. We reviewed our problem statement, target audience, and proposed solution to ensure clarity and alignment with the project requirements. Minor adjustments were made to strengthen our value proposition and clearly explain how our app addresses real-world user challenges.

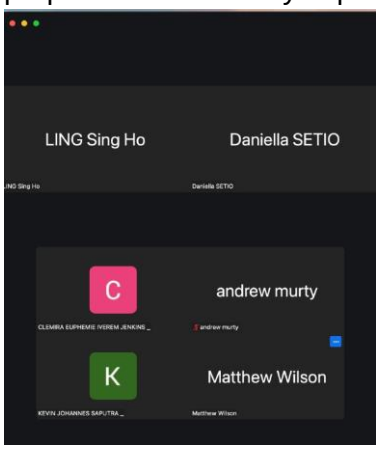

Feb 4 - Initial Prototype Planning & Feature Prioritization

Our team met to translate our finalized proposal into concrete features for the low-fidelity prototype. During this session, we discussed which features were essential for demonstrating our core value proposition and which could be postponed for future iterations. We prioritized features that directly address user behavior and accountability, ensuring that our prototype would focus on solving the main productivity problem rather than including unnecessary functionality.

Feb 8 - User Flow Mapping & Wireframe Drafting

Our team met to map out the complete user journey from onboarding to task completion. We sketched initial wireframes and discussed how users would navigate between key features to ensure the flow felt logical and intuitive. This session helped us identify gaps in the experience and refine the structure before moving into more detailed prototype development.

Feb 11 - Group Working Session

Our team held a meeting to continue developing the low-fidelity prototype and refine our core features. We reviewed our progress, discussed improvements to the user flow, and worked collaboratively on updating the wireframes. The session allowed us to align our ideas and move forward more efficiently as a team.

Feb 16 - Meeting w/ instructor + Changing UI design

We had a meeting with our instructor. The main point of discussion at this meeting was to change a few designs, mainly our profile page, which was noted to be composed mainly of statistics when it should instead focus on keeping the users engaged.

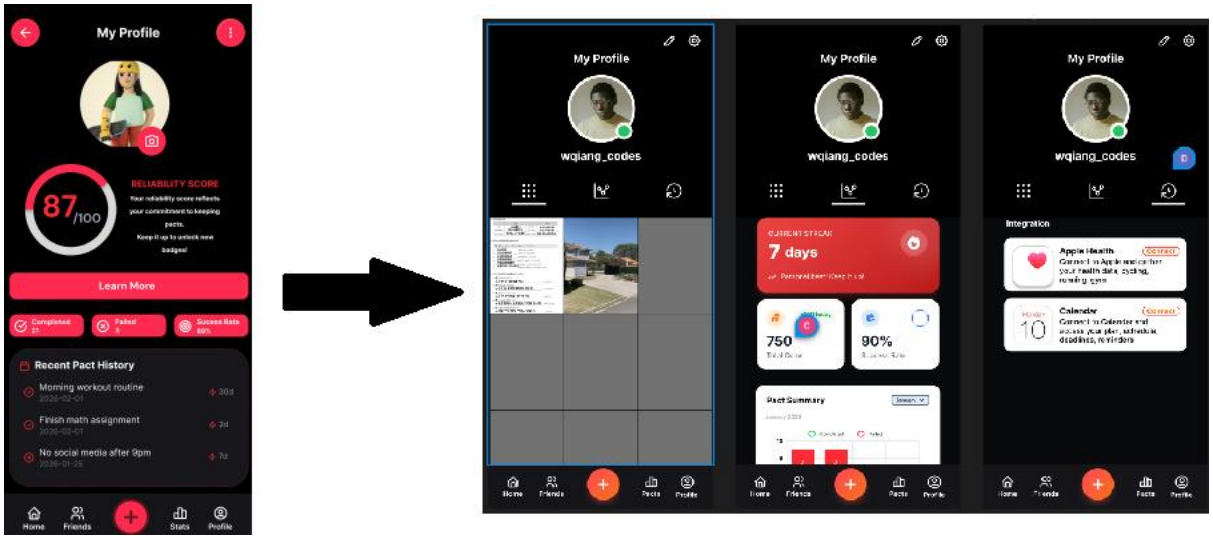

Based on this feedback, we redesigned the profile page to include more interactive and motivational elements rather than just numerical data. We reduced the emphasis on raw statistics and instead incorporated more visuals and a feed to see your posts. We also adjusted the layout to make it feel more focused to the user and aligned with our app's goal of promoting behavior change rather than simply displaying performance metrics.

Feb 21 - Online meeting for finish touches

We held an online meeting to finalize the remaining details of the prototype and the documents. During the session, we refined the user flow and confirmed individual responsibilities for the final submission. The meeting helped ensure that everything was ready for the iteration 1 submission.

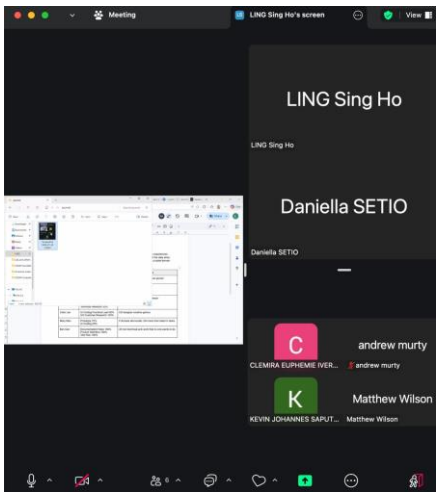

Contribution

Team Member	Tasks	Comments
Andrew Murty	User/Competitor Market Research Journaling Minor UI Design	Contributed strong research insights and consistently supported documentation and UI refinement. Reliable and detail-oriented.
Clemira Jenkins	Product Ideation and concept development Led prototyping of key screens Contributed to userflow design	Initiated the core product idea and led its development from concept to structured prototype. Defined key features, user flows, and screen architecture while ensuring alignment across the overall product direction.
Daniella Setio	Prototyping and UI enhancement Overall components and flow	Played a key role in organizing overall components and ensuring consistency in flow across screens. Supportive and collaborative.
Kevin Saputra	Initial design of prototyping Defining the market scope & segment Research in both market and technology segments	Contributed to initial design direction and market scoping. Provided valuable input in defining target segment and early positioning.
Ling Sing Ho	Documented validation report Minor designing of UI	Supportive team member who contributed to discussions and execution tasks. Maintained steady involvement throughout the iteration.
Matthew Wilson	Market and technology validation research	Contributed actively during discussions and offered critical perspectives that helped challenge assumptions and refine ideas.